Multi unit abutment

Balance force | Immediate loading

Instagram

Facebook

Hetailai M6 Dental Solution

https://m6cadcam-dental.com/

Building A9,Gunangsha Road,Fuyong street,
Bao' an district,Shenzhen,Guangdong Province,China Postal code:518103

M6 Brand - Introduction

Founded in 2012, M6 dental is a professional and global manufacturer in the dental implant restoration industry, committed to producing the highest-quality products with a strong focus on user experience. We continuously invest in research and development to advance product quality and innovation.

Through ongoing investment in talent, M6 has established a dedicated R&D center that leads the development and production of innovative implant components, contributing to long-term improvements in human oral health worldwide.

M6 exports dental implants and prosthetic components to the United States, Mexico, several European countries, and most Asian markets. Trusted by customers in more than 30 countries and regions, we are driven by our core commitment to deliver high-quality products and exceptional user experience—our constant motivation for innovation and technological advancement.

INNOVATION FOR A SMART FUTURE

ONE STOP SHOP FOR DIGITAL IMPLANTOLOGY

Choose M6

With the perfect implant restoration as the guide, focus on innovative technology, through the clinical technician digital application of knowledge based on equipment/ implant accessories/ professional training/difficult cases to solve/surgical solutions, from the first phase of cavity preparation implants to the upper permanent restoration to provide you with digital oral implants one-stop service.

Core Values

With the core values of innovation, customer achievement, integrity and responsibility, Hetailai people promote new technologies together with industry colleagues and step into the digital future.

INNOVATION FOR A SMART FUTURE

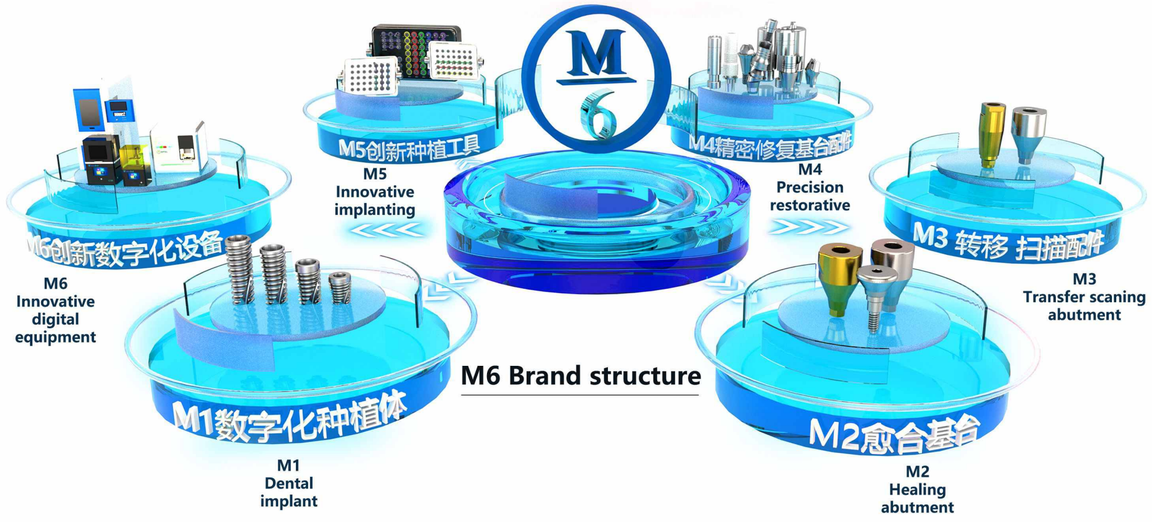

Hetailai Group - Introduction

Founded in 2012 in Shenzhen, the capital of innovation, Hetailai is an innovative dental technology company dedicated to helping dentists solve the complex challenges of restorative dentistry while improving the quality of life of patients around the world. After 14 years of development, the company has formed a digital dentistry group that is now in its infancy. With the core values of innovation, customer satisfaction, integrity and responsibility, we are committed to promoting new technologies with our colleagues in the industry and moving into the digital future together.

Hetailai Dental Digital Industrial Park

covers an area of 7000+ square meters

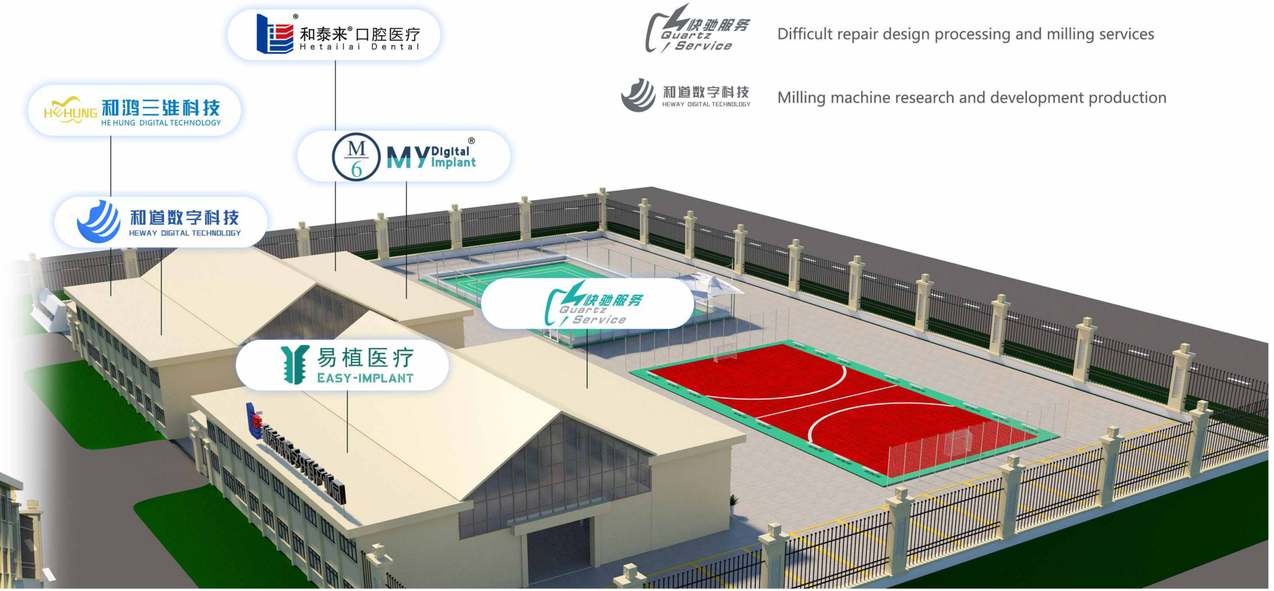

- 和泰来口腔医疗 Hetailai Dental — Comprehensive service
- MY Digital Implant — He Tai Lai brand
- 易植医疗 EASY-IMPLANT — Research and development of planting accessories
- 和鸿三维科技 HE HUNG DIGITAL TECHNOLOGY — Technical support | 3D printing | operation program training
- 快驰服务 Quartz Service — Difficult repair design processing and milling services
- 和道数字科技 HEWAY DIGITAL TECHNOLOGY — Milling machine research and development production

The production capacity is 5600,000 pieces per year

70 imported automatic production lines in 3 workshops in Shenzhen, Dongguan and South Korea

Quality assurance

Product quality inspection process must pass intelligent full inspection of equipment - semi-automatic inspection equipment - manual inspection, average 20 procedures and quality inspection process, to ensure product accuracy and quality.

INNOVATION

Application innovation
Model innovation
Service innovation

SAFETY

Quality and safety
Security of supply
Qualification safety

EMPOWER

Aging empowerment
Technical enablement
Brand empowerment

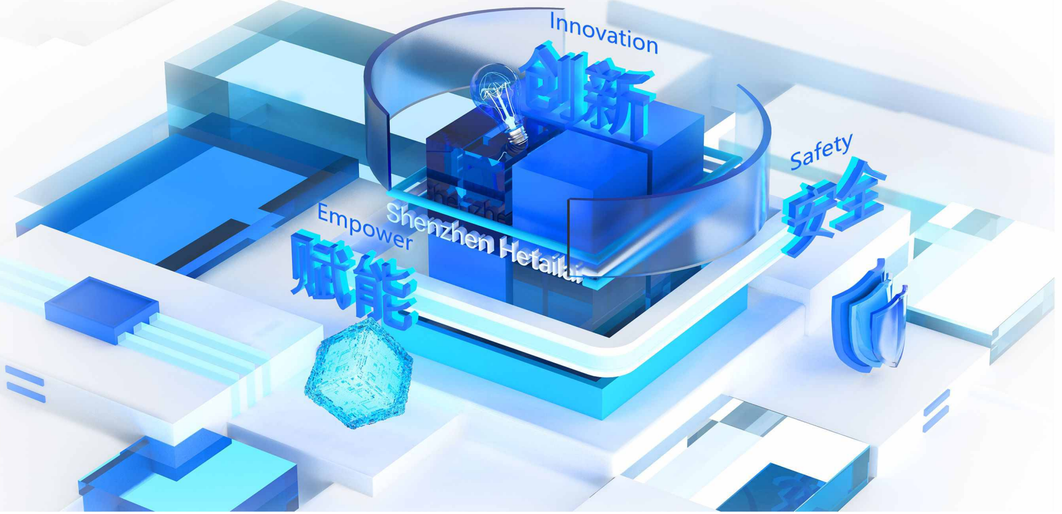

Fourteen years 14 history of Hetailai dental

2012

Founded in 2012, Hetailai dental has been focusing on the innovative application of digital dental implants for 11 years. We provide one-stop service to the dental labs by "total solution". Our original "3S Digital Implant Service" has supported the start and development of more than 1000 implant restoration businesses.

2015

In 2015, we set up a 24-hour digital service center to provide design and processing services for dental labs, and our 24-hour commitment to high quality and fast delivery has been recognized by our European and American customers.

2016

In 2016, with the participation of several implantologists and restorative dentists, we set up a "Research and Development Center" and a presentation center for digital dentistry. The collaboration of all parties provides high-quality technical support for the growing number of implant

2017

In 2017, our high quality products and complete solutions won the favor of foreign partners to expand our products to the United States, Australia, Russia, etc. on an OEM service.

2018

In 2018, we launched the research and development of implant restoration category, focusing on the research and development of AIO system in the field of implant restoration segment to fully carry out the licensing of AIO system. In the same year, we invested in the research and development of 3D printers and materials, and launched a variety of complex implant solutions.

2019

In 2019, we obtained several CFDA licenses for implant accessories. Completed M6 brand system implants and peripheral accessories, and DEN-TOP brand successfully opened overseas market.

2020

In 2020, we built a digital industrial park to fully realize the integrated industry chain from equipment production to implant restoration. And the establishment of the implant milling machine division will not forget the original intention to focus on the innovative application of digital dental implants, and constantly overcome complex problems to make implantation more simple.

2021

In 2021, in order to solve technical problems, we do training 200+ times, oriented to perfect implant restoration, dedicated to the complex challenges of dental restoration, the professional technical team composed of professors from Taiwan provides free training public courses on digital technical knowledge, equipment operation, software design, etc. The first 10 cooperative tour exhibitions with Shining 3D were held in Hangzhou, Quanzhou, Fuzhou, Changsha, Shijiazhuang, Taiyuan, Chengdu, Chongqing, Luoyang and Xi'an. The tour courses are digital-oriented combined with clinical applications, case studies, analysis of difficult cases, and seminars on new technology solutions for colleagues to exchange and share, and make progress together to promote the progressive development of the industry.

2022

In 2022, we started a number of CFDA Class III certifications, focusing on research and development of innovative implant restorations, investing more manpower and equipment for research and development, and setting up several laboratories and corresponding instruments for new product testing. The capital investment more than 10 million, 12 imported fully automatic production equipment, now Shenzhen / Korea / Dongguan a total of 40 fully automatic production line, the monthly production capacity of 370,000 pieces.

2023

In 2023, we Hetailai M6 were the first company in China to get the Class III medical devices registration certificate for Scannable Healing Abutment, Customized Abutment and Screws, and Cutting Abutment Blank and Screws. At the same time, we obtained the certificate of "High-tech Enterprise". we add 5 imported fully automatic production equipments, and own 50 fully automatic production lines for now, the monthly production capacity reaches 467,000 pcs.

2024

In 2024, Hetailai will develop a new multi-unit scanning rod toolbox to open a new era of edentulous oral scanning, bravely climb a new peak of dental technology, and solve the pain points of edentulous single-form oral scanning distortion in the industry. At the same time, it ushered in the good news that three types of registration certificates [personalized abutments and screws] were approved. In 2024, Hetailai Dental Digital Industrial Park will expand its use area to 7,000+ square meters, and in terms of hardware facilities, it will invest heavily in imported equipment such as vacuum titanium nitride gold plating machine, five-axis cutting machine, anodizing equipment, automatic full inspection equipment, automatic packaging and other advanced equipment and instruments, laying a solid foundation for innovative R&D and production, and moving forward at full speed towards the future of dental digitalization.

2025

In 2025, Hetai will focus on the field of chairside restoration, developing new products such as the chairside BASE, MILL T5 PRO milling machine, M-CUS composite abutment bridge taper connection screw, and M-PUS flat universal screw. This will usher in a new era of chairside restoration to cope with profit decline caused by policy changes, increase opportunities for order growth, and reduce costs while improving efficiency.

Multi unit abutments

Straight and angled are available

Compatibility

Different implant system are available,such as osstem,dentium, megagen,zimmer,ICX,Nobel,DIO....

Immediate loading **MUA**

Common implant placement make restorations easier

Multiunit is a type of abutment to integrate the divergence between each implant to make a bridge.
They are most common for full arch replacement ,all on 4, all on 'X' cases .
M6 Multiunit has straight and angulated type for different positions . Varies of gingival for doctor's options .
With an assistant carrier ,doctor can deliver and install the Multiunit abutment into patient's mouth

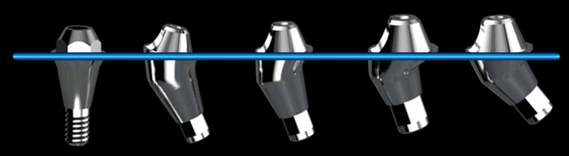

0° 15° 17° 30° 35°

Make restorations easier

MUA

Greater force balance in angle

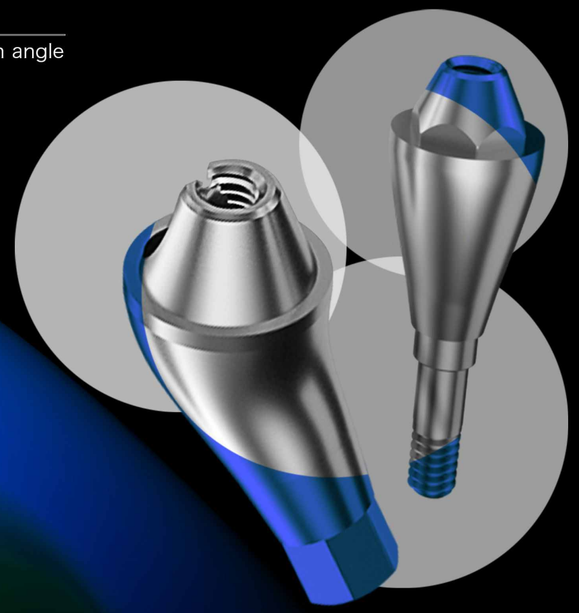

Titanium material

Good fitness

Fast delivery

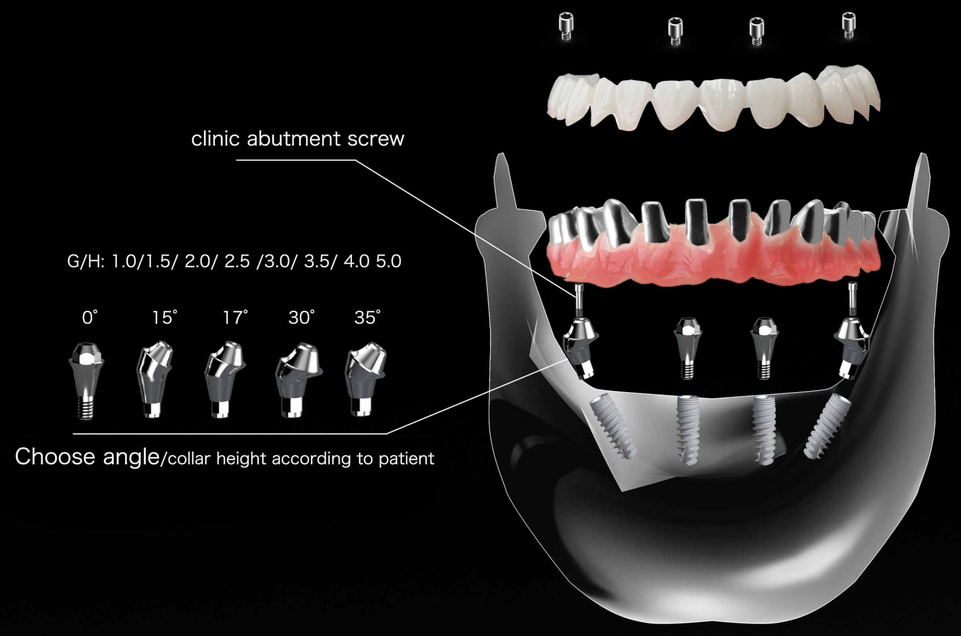

All-on-4 MUA used with bridge

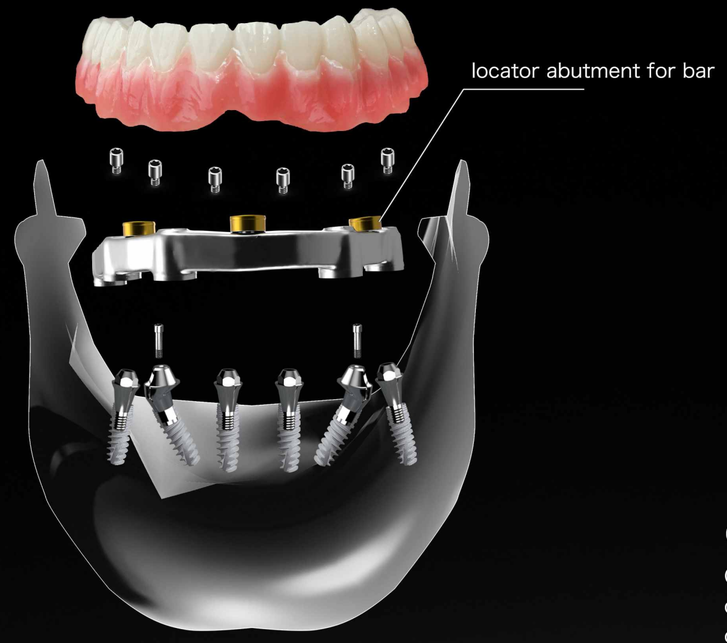

All-on-6 MUA used with bar

Common placement

Common placement means the common direction and angle between different components

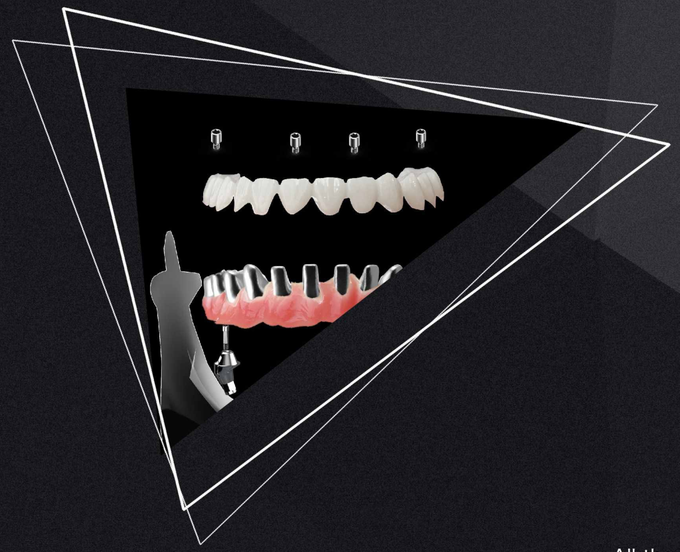

Easy to operate and maintenance

Screw-retained abutments allow
a easy maintenance for patient

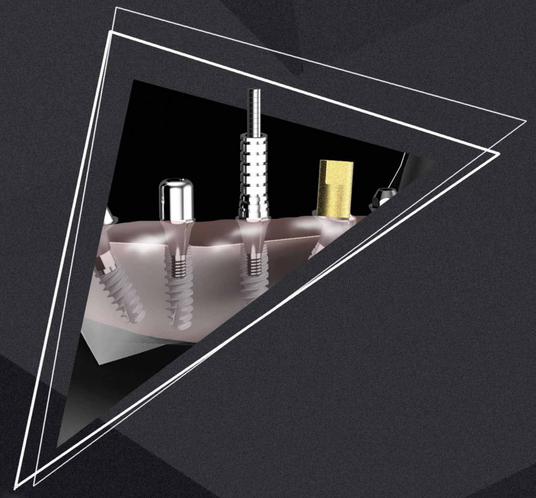

Protect tissue

All the operation procedures are done
above tissue, no need to remove the
MUA,avoid bacterial infections

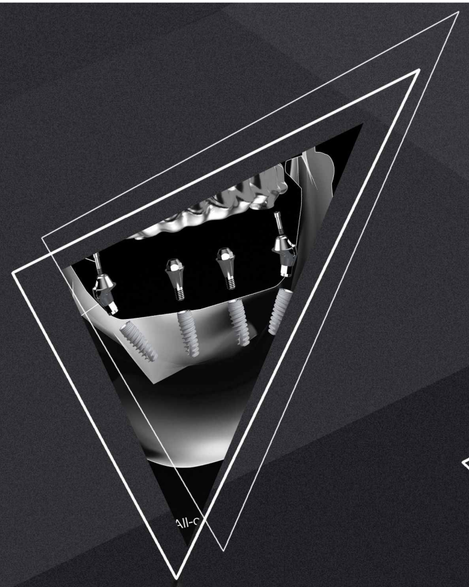

Balance force

Angled MUA create a common placement
and balance bearing capacity, decrease
the risk of screw fracture

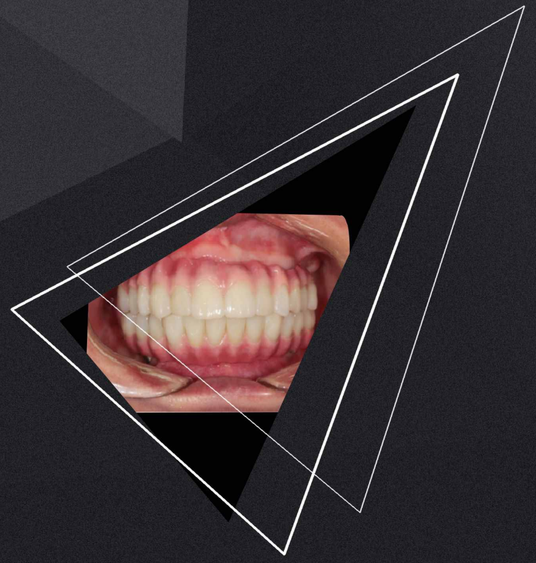

Immediate loading

If the patient's bone mass is good,
he could do immediate implant and
immediate loading

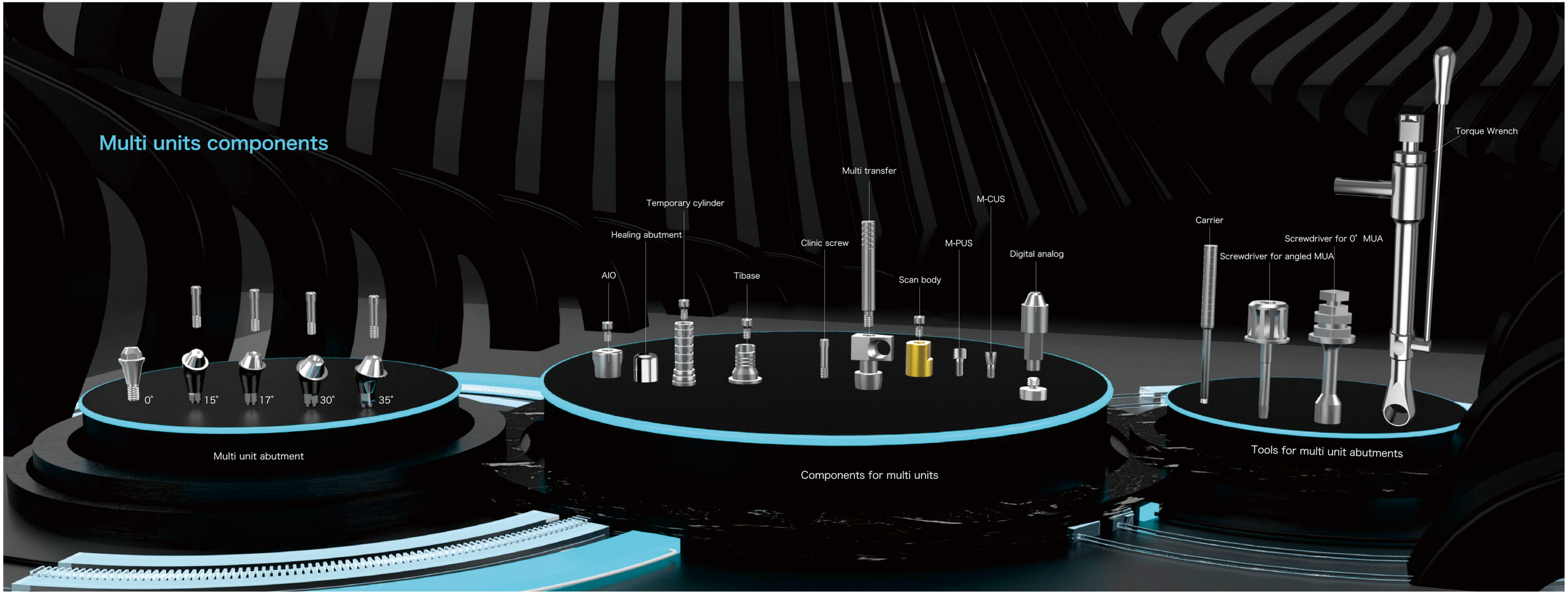
Multi units components
0°
15°
17°
30°
35°
Multi unit abutment
AIO
Healing abutment
Temporary cylinder
Tibase
Clinic screw
Multi transfer
Scan body
M-PUS
M-CUS
Digital analog
Components for multi units
Carrier
Screwdriver for angled MUA
Screwdriver for 0° MUA
Torque Wrench
Tools for multi unit abutments

「Steps to use MUA」

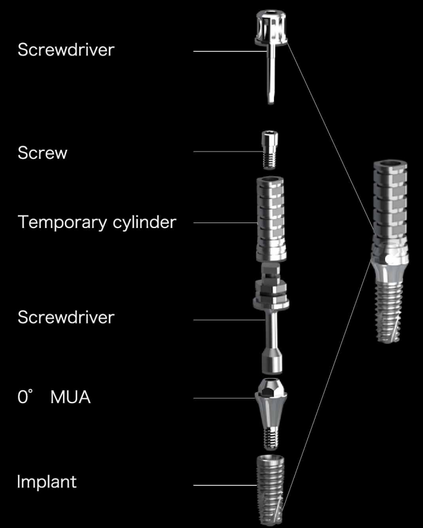

Steps to place 0° MUA

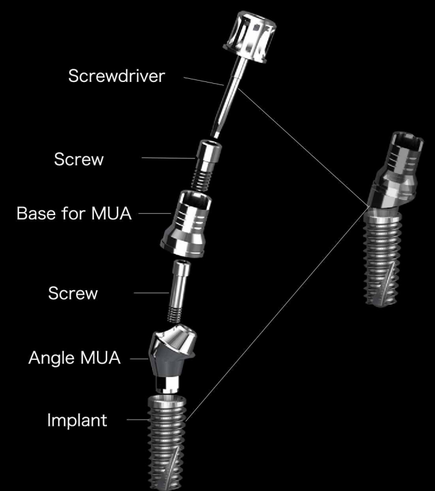

Steps to place angled MUA

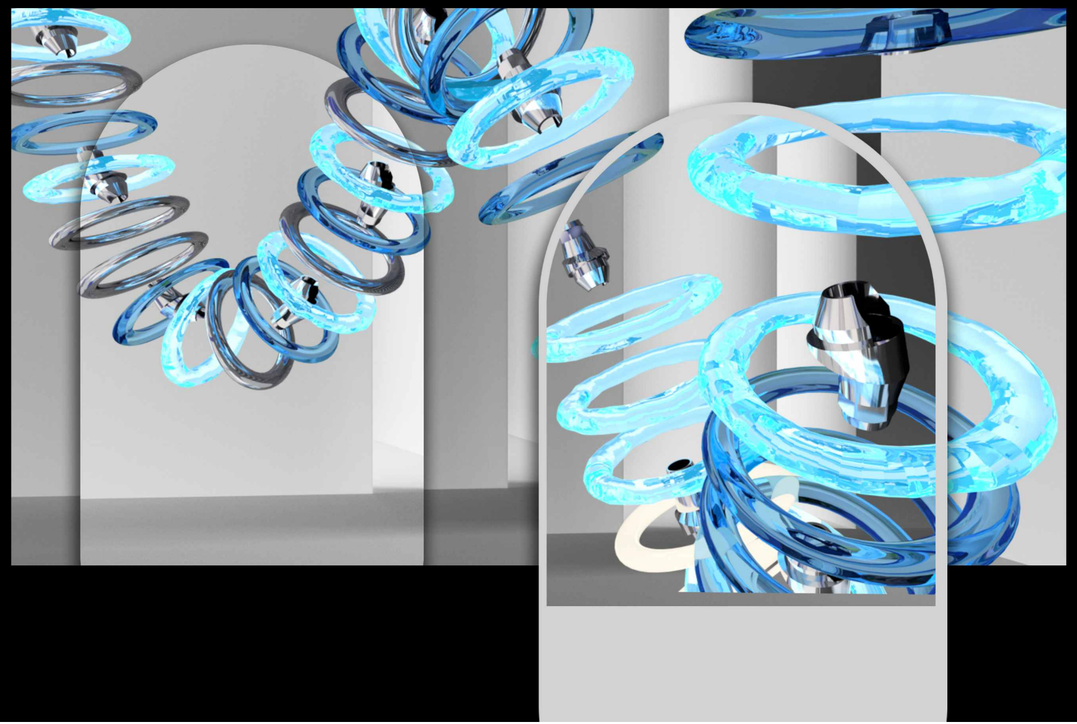

Multi Conical Universal Screw

Provisional restoration | Replace temporary abutment | Save cost | Shorten workflow | ZAPP Gr5 titanium

M-CUS (Multi Conical Universal Screw) applies to provisional restoration, made by grade V titanium material from ZAPP,sturdy and durable; Self-locking conical connection structure (Morse taper), replacing temporary abutments and saving cost; one for multiple brands, compatible with multiple mainstream systems.

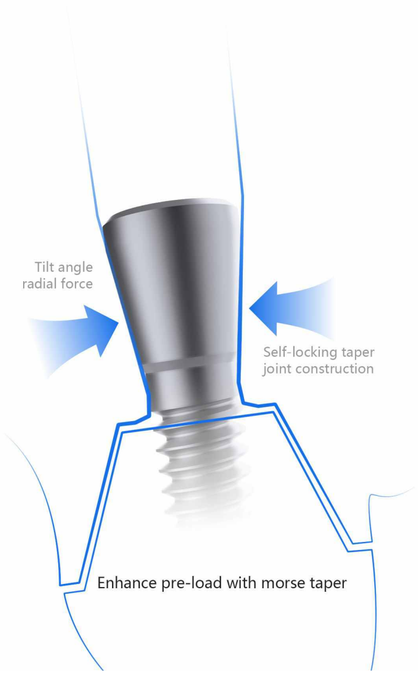

Germany ZAPP grade V titanium material

Wide compatibility

One screw for multiple brands
Quick selection | Easy management

M1.4

Osstem-TS(Multi abutments)
Hiossen-ET(Multi-Unit abutments)
Noble-Active/CC/PMC(Multi-Unit abutments)
Straumann(BL)
Straumann(BLX)
Adin-Touareg-OS/S-(Multi Unit RS)
Adin-CloseFit(Multi Unit RS)
Astra-EV(Multibase)
Anthogyr(Multi-Unit abutments)-4.8
B&B-3P/EV(Multi-USE abutments)
C-tech(Multi abutments)
Neobiotech(Multi-Unit abutments)
Zuga(Multi-Unit abutments)
SNUC(Multi abutments)
DENTIS-SQ/S-clean(Multi abutments)
Cansun
ICX/ACM(Multi abutments)
Trausim-BLE(Multi abutments)
Trausim-NT(Multi abutments)
Trausim-RS(Multi abutments)
Bioconcept BV(Multi abutments)
Dental Master-DM(Multi abutments)
Neodent-GM(mini micro conical abutment)
Megagen-AO/AR(Multi abutments-N-type)
Cortex(Multi-Unit abutments)
Megagen-AO/AR(Multi abutments-S-type)

M1.6

DIO-UF(Multi abutments)、MIS、Antmed

M1.8

Dentium-Superline(Multi abutments)、
Zimmer-TSV(Tapered abutments)、
Cowell(Multi abutments)、Trausim-RD(Multi abutments)

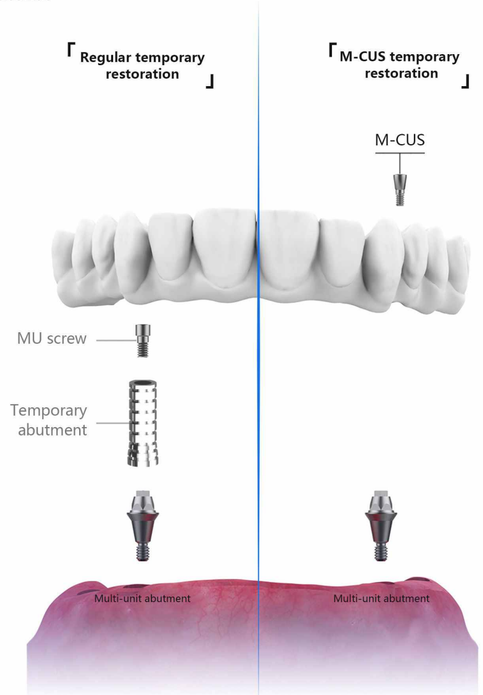

Multi Plane Universal Screw

Permanent restorations | Temporary restorations | Bridge-free | Base-free | Temp abutment-free | Shorten workflow | Zapp grade 5 titanium

M-PUS (Multi-Unit Plane Universal Screw),applys to all-on-x permanent and temporary restorations.Featuring a flat head design combined with a tapered structure, it effectively reduces the porcelain chipping rate. Eliminates the need for bar, bridge, MU base, and temporary abutment—streamline the All-on-X restoration workflow, cutting costs, and boosting efficiency.Engineered with Zapp Germany Grade 5 Titanium for exceptional strength and long-term durability. One screw for multiple applications, multiple compatibility with mainstream implant systems.

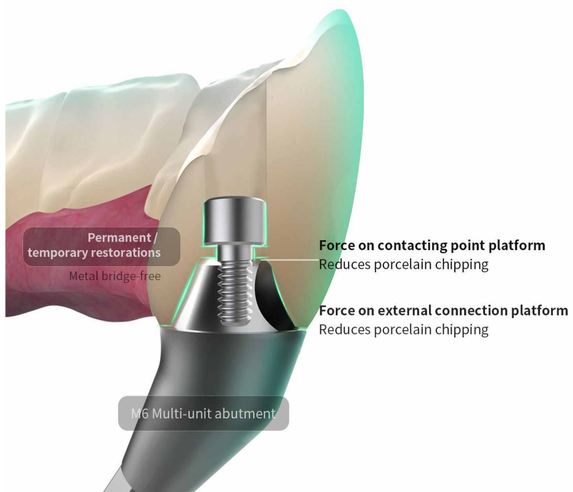

Germany ZAPP grade V titanium material
Wide compatibility

One screw for multiple brands
Quick selection | Easy management

M1.4

Osstem-TS(Multi abutments)
Hiossen-ET(Multi-Unit abutments)
Noble-Active/CC/PMC(Multi-Unit abutments)
Straumann(BL)
Straumann(BLX)
Adin-Touareg-OS/S-(Multi Unit RS)
Adin-CloseFit(Multi Unit RS)
Astra-EV(Multibase)
Anthogyr(Multi-Unit abutments)-4.8
B&B-3P/EV(Multi-USE abutments)
C-tech(Multi abutments)
Neobiotech(Multi-Unit abutments)
Zuga(Multi-Unit abutments)
SNUC(Multi abutments)
DENTIS-SQ/S-clean(Multi abutments)
Cansun
ICX/ACM(Multi abutments)
Trausim-BLE(Multi abutments)
Trausim-NT(Multi abutments)
Trausim-RS(Multi abutments)
Bioconcept BV(Multi abutments)
Dental Master-DM(Multi abutments)
Neodent-GM(mini micro conical abutment)
Megagen-AO/AR(Multi abutments-N-type)
Cortex(Multi-Unit abutments)
Megagen-AO/AR(Multi abutments-S-type)

M1.6

DIO-UF(Multi abutments)、MIS、Antmed

M1.8

Dentium-Superline(Multi abutments)、
Zimmer-TSV(Tapered abutments)、
Cowell(Multi abutments)、Trausim-RD(Multi abutments)

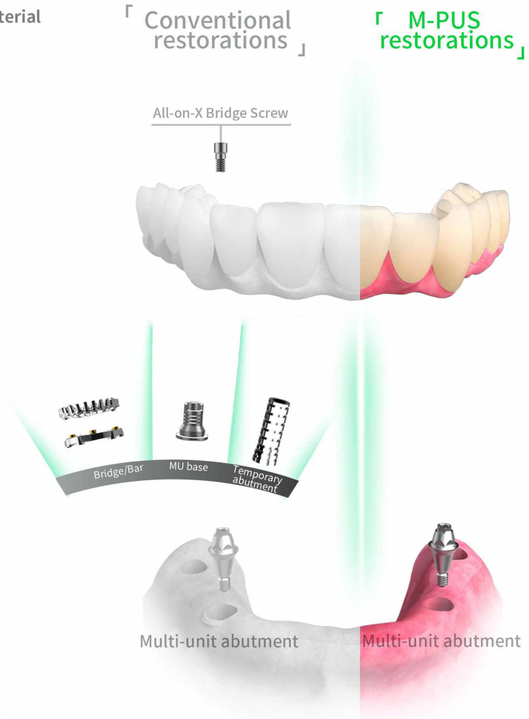

①

Carrier for MUA
Carry and place the MUA

②

Temporary cylinder
Could adjust the height

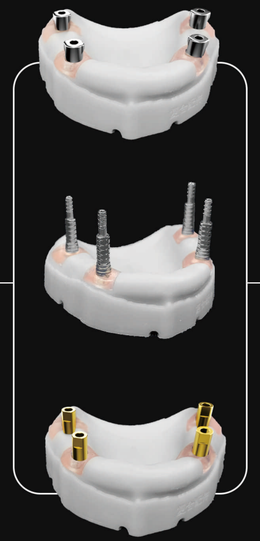

Method 1:
Use AIO for multi unit to scan and get digital impression or take tray impression

Method 2:
Use transfer to take impression

Method 3:
Use scan body for MUA to scan and get digital impression

③

Get impression after healing
To make model/bridge/permanent restoration

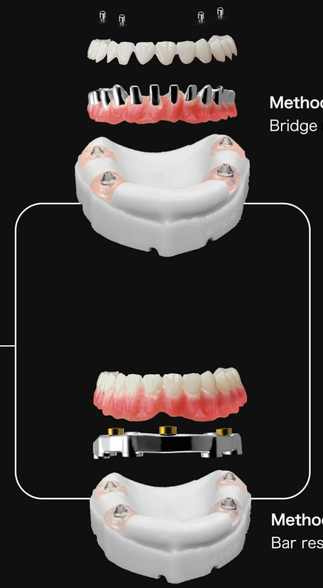

Method 1:
Bridge restoration

Method 2:
Bar restoration

④

Permanent restorations

Immediate loading

MUA (Model assembly simulation of intra-oral processes)

①
Carrier for MUA
Carry and place the MUA

Method 1:
AIO abutment for healing

②
healing

Method 2:
Healing abutment for healing

Method 1:
Use AIO for multi unit to scan and get digital impression or take tray impression

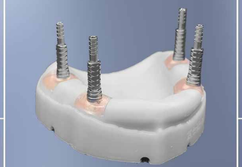

Method 2:
Use transfer to take tray impression

Method 3:
Use scan body for MUA to scan and get digital impression

③
Get impression after healing
To make model/bridge/permanent restoration

④
Temporary cylinder-temporary restoration
Could adjust the height

Method 1:
Metal bridge

Method 2:
Zirconia bridge

⑤
Permanent restorations

MUA

Stage II:bridge restoration (Model assembly simulation of intra-oral processes)

①
Carrier for MUA
Carry and place the MUA

Method 1:
AIO abutment for healing

②
healing

Method 2:
Healing abutment for healing

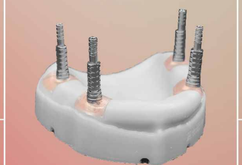

Method 1:
Use AIO for multi unit to scan and get digital impression or take tray impression

Method 2:
Use transfer to take tray impression

Method 3:
Use scan body for MUA to scan and get digital impression

③
Get impression after healing
To make model/bar/permanent restoration

④
Temporary cylinder-temporary restoration
Could adjust the height

⑤
Locator for bar+permanent restoration

MUA

Stage II: bar restoration (Model assembly simulation of intra-oral processes)

OSSTEM/Hiossen

Platform diameter

4 .8

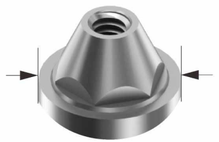

N= Non-hex
H= Hex

multi unit screw interface: H1.20

screwdriver interface: 3.3mm

System: GS/TS **Model: R** **Platform diameter: 4.8**

Angulated / G/H:	0°	17°	30°	35°
1.0mm	F001480010			
1.5mm				
2.0mm	F001480020	F001481720		
2.5mm				
3.0mm	F001480030	F001481730	F001483030	
3.5mm				
4.0mm	F001480040	F001481740	F001483040	
5.0mm	F001480050		F001483050	

System: GS/TS **Model: M** **Platform diameter: 4.8**

Angulated / G/H:	0°	17°	30°	35°
1.0mm	F002480010			
1.5mm				
2.0mm	F002480020	F002481720		
2.5mm				
3.0mm	F002480030	F002481730	F002483030	
3.5mm				
4.0mm	F002480040	F002481740	F002483040	
5 0mm	F002480050		F002483050	

AF001-3D
multi unit digital analog

EF001-N
multi unit transfer

LF001
multi unit abutment screw

SF001-N
multi unit intra oral scanbody

BF001-N
multi unit base

ZF001-N
multi unit temporary abutment

MF001-N
multi unit healing cap

AIOF001-N
multi unit AIO

Dentium

Platform diameter

4 .5/5.5

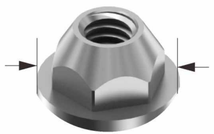

N= Non-hex
H= Hex

multi unit screw interface: H1.28

screwdriver interface: 3.2mm

System: SuperLine **Model: 45** **Platform diameter: 4.5**

Angulated / G/H:	0°	15°	30°	35°
1.0mm	F003450010	F003451510/F003451510N	F003453010/F003453010N	
1.5mm	F003450015			
2.0mm		F003451520/F003451520N	F003453020/F003453020N	
2.5mm	F003450025			
3.0mm		F003451530/F003451530N	F003453030/F003453030N	
3.5mm	F003450035			
4.0mm		F003451540/F003451540N		
4.5mm	F003450045			
5.5mm	F003450055			

System: SuperLine **Model: 55** **Platform diameter: 5.5**

Angulated / G/H:	0°	15°	30°	35°
1.0mm	F003550010			
1.5mm		F003551515/F003551515N	F003553015/F003553015N	
2.0mm	F003550020			
2.5mm				
3.0mm	F003550030	F003551530/F003551530N	F003553030/F003553030N	
3.5mm				
4.0mm	F003550040			
5.0mm	F003550050			

AF003-45-3D
AF003-55-3D
multi unit digital analog

EF003-45-N
EF003-55-N
multi unit transfer

LF003
45/55通用 General
multi unit abutment screw

SF003-45-N
45/55 General
multi unit intra oral scanbody

BF003-45-N
BF003-55-N
multi unit base

ZF003-45-N
ZF003-55-N
multi unit temporary abutment

MF003-45-N
MF003-55-N
multi unit healing cap

AIOF003-45-N
AIOF003-55-N
multi unit AIO

Nobel BioCare

Platform diameter

4 .8

N= Non-hex
H= Hex

multi unit screw interface T1.5

screwdriver interface 2.0mm

System: Active Model: NP Platform diameter: 4.8

Angulated G/H:	0°	17°	30°	35°
1.0mm				
1.5mm	F020-1480015			
2.0mm				
2.5mm	F020-1480025	F020-1481725		
3.0mm				
3.5mm	F020-1480035	F020-1481735	F020-1483035	
4.0mm				
4.5mm			F020-1483045	

System: Active Model: RP Platform diameter: 4.8

Angulated G/H:	0°	17°	30°	35°
1.0mm				
1.5mm	F021-1480015			
2.0mm				
2.5mm	F021-1480025	F021-1481725		
3.0mm				
3.5mm	F021-1480035	F021-1481735	F021-1483035	
4.0mm				
4.5mm	F021-1480045		F021-1483045	

AF020-1-3D
multi unit digital analog

EF020-N
multi unit transfer

LF020
multi unit abutment screw

SF020-N
multi unit intra oral scanbody

BF020-N
multi unit base

ZF020-N
multi unit temporary abutment

MF020-1-N
multi unit healing cap

AIOF020-N
multi unit AIO

Straumann

Platform diameter

4.6

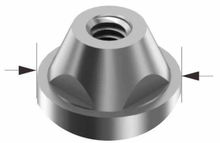

N= Non-hex
H= Hex

multi unit screw interface T1.7

System: Bone level Model: NC Platform diameter: 4.6

Angulated G/H:	0°	17°	30°	35°
1.0mm	F017460010			
1.5mm	F017460015-N			
2.0mm				
2.5mm	F017460025/F017460025-N	F017461725A/F017461725B	F017463025A/F017463025B	
3.0mm				
3.5mm	F017460035-N			
4.0mm	F017460040	F017461740A/F017461740B	F017463040A/F017463040B	
5.5mm		F017461755A/F017461755B	F017463055A/F017463055B	

System: Bone level Model: RC Platform diameter: 4.6

Angulated G/H:	0°	17°	30°	35°
1.0mm	F018460010			
1.5mm	F018460015/F018460015-N			
2.0mm				
2.5mm	F018460025/F018460025-N	F018461725A/F018461725B	F018463025A/F018463025B	
3.0mm				
3.5mm	F018460035-N			
4.0mm	F018460040	F018461740A/F018461740B	F018463040A/F018463040B	
5 5mm		F018461755A/F018461755B	F018463055A/F018463055B	

AF017-3D
multi unit digital analog

EF017-N
multi unit transfer

LF017
multi unit abutment screw

SF017-N
multi unit intra oral scanbody

BF017-N
multi unit base

ZF017-N
multi unit temporary abutment

MF017-N
multi unit healing cap

AIOF017-N
multi unit AIO

Straumann

Platform diameter
3.5

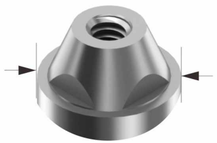

N=Non-hex
H=Hex

multi unit screw interface T1.7

System: Bone level **Model:** NC **Platform diameter:** 3.5

Angulated / G/H:	0°	17°	30°	35°
1.0mm				
1.5mm	F017350015-N			
2.0mm				
2.5mm	F017350025-N			
3.0mm				
3.5mm	F017350035-N			
4.0mm	F017350040			
4.5mm				

System: / **Model:** / **Platform diameter:** /

Angulated / G/H:	0°	17°	30°	35°
1.0mm				
1.5mm				
2.0mm				
2.5mm				
3.0mm				
3.5mm				
4.0mm				
4.5mm				

AF017-3D
multi unit digital analog

EF017-N
multi unit transfer

LF017
multi unit abutment screw

SF017-N
multi unit intra oral scanbody

BF017-N
multi unit base

ZF017-N
multi unit temporary abutment

MF017-N
multi unit healing cap

AIOF017-N
multi unit AIO

Straumann

Platform diameter
4.6

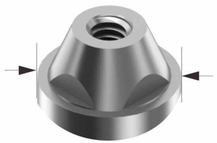

N=Non-hex
H=Hex

multi unit screw interface T1.7

System: BLX **Model:** RB/WB **Platform diameter:** 4.6

Angulated / G/H:	0°	17°	30°	35°
1.0mm				
1.5mm	F215460015			
2.0mm				
2.5mm	F215460025			
3.0mm				
3.5mm	F215460035	F215461735	F215463035	
4.5mm	F215460045	F215461745	F215463045	
5.5mm		F215461755	F215463055	

System: / **Model:** / **Platform diameter:** /

Angulated / G/H:	0°	17°	30°	35°
1.0mm				
1.5mm				
2.0mm				
2.5mm				
3.0mm				
3.5mm				
4.0mm				
5.5mm				

AF017-3D
multi unit digital analog

EF017-N
multi unit transfer

LF017
multi unit abutment screw

SF017-N
multi unit intra oral scanbody

BF017-N
multi unit base

ZF017-N
multi unit temporary abutment

MF017-N
multi unit healing cap

AIOF017-N
multi unit AIO

ICX

Platform diameter

4 .8

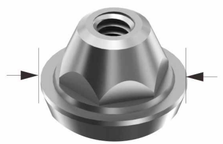

N= Non-hex

H= Hex

multi unit screw interface H1.20

screwdriver interface 3.2mm

System: BL **Model: 3.3** **Platform diameter: 4.8**

Angulated G/H:	0°	17°	30°	35°
0.5mm				
1.0mm	F046480010	F046481710		F046483510
1.5mm				
2.0mm	F046480020	F046481720		F046483520
3.0mm	F046480030	F046481730		F046483530
3.5mm				
4.0mm				
5.0mm				

System: BL **Model: R** **Platform diameter: 4.8**

Angulated G/H:	0°	17°	30°	35°
0.5mm		F047481705		F047483505
1.0mm	F047480010			
1.5mm		F047481715		F047483515
2.0mm	F047480020			
3.0mm	F047480030			
3.5mm		F047481735		F047483535
4.0mm				
5.0mm				

AF047-3D
multi unit digital analog

EF047-N
multi unit transfer

LF047
multi unit abutment screw

SF047-N
multi unit intra oral scanbody

BF047-N
multi unit base

ZF047-N
multi unit temporary abutment

MF047-N
multi unit healing cap

AIOF047-N
multi unit AIO

B&B

Platform diameter

5.0

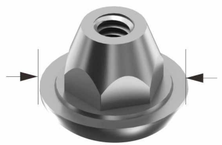

N= Non-hex

H= Hex

multi unit screw interface H1.28

screwdriver interface 3.0mm

System: **Model: R** **Platform diameter: 5.0**

Angulated G/H:	0°	17°	30°	35°
1.0mm	F131500010	F131501710	F131503010	
1.5mm				
2.0mm	F131500020	F131501720	F131503020	
2.5mm				
3.0mm	F131500030			
3.5mm				
4.0mm	F131500040			
5.0mm	F131500050			

System: **Model:** **Platform diameter:**

Angulated G/H:	0°	17°	30°	35°
1.0mm				
1.5mm				
2.0mm				
2.5mm				
3.0mm				
3.5mm				
4.0mm				
5.0mm				

AF131-3D
multi unit digital analog

EF131-N
multi unit transfer

LF131
multi unit abutment screw

SF131-N
multi unit intra oral scanbody

BF131-N
multi unit base

ZF131-N
multi unit temporary abutment

MF131-N
multi unit healing cap

AIOF131-N
multi unit AIO

C-TECH

Platform diameter
5.0

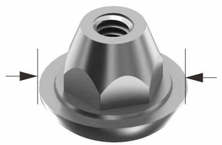

N= Non-hex
H= Hex

multi unit screw interface: H1.28

screwdriver interface: 3.0mm

System: EL **Model: R** **Platform diameter: 5.0**

Angulated G/H:	0°	17°	30°	35°
1.0mm	F134500010	F134501710	F134503010	
1.5mm				
2.0mm	F134500020	F134501720	F134503020	
2.5mm				
3.0mm	F134500030	F134501730	F134503030	
4.0mm	F134500040	F134501740	F134503040	
5.0mm	F134500050	F134501750	F134503050	
6.0mm		F134501760	F134503060	

System: **Model:** **Platform diameter:**

Angulated G/H:	0°	17°	30°	35°
1.0mm				
1.5mm				
2.0mm				
2.5mm				
3.0mm				
3.5mm				
4.0mm				
5.0mm				

AF134-3D
multi unit digital analog

EF134-N
multi unit transfer

LF134
multi unit abutment screw

SF134-N
multi unit intra oral scanbody

BF134-N
multi unit base

ZF134-N
multi unit temporary abutment

MF134-N
multi unit healing cap

AIOF134-N
multi unit AIO

NeoBiotech

Platform diameter
4.8

N= Non-hex
H= Hex

multi unit screw interface: H1.20

screwdriver interface: 2.0mm

System: IS **Model: R** **Platform diameter: 4.8**

Angulated G/H:	0°	17°	30°	35°
1.0mm				
1.5mm	F101480015	F101481715	F101483015	
2.0mm				
2.5mm	F101480025	F101481725	F101483025	
3.0mm				
3.5mm	F101480035	F101481735	F101483035	
4.0mm				
4.5mm	F101480045	F101481745	F101483045	

System: **Model:** **Platform diameter:**

Angulated G/H:	0°	17°	30°	35°
1.0mm				
1.5mm				
2.0mm				
2.5mm				
3.0mm				
3.5mm				
4.0mm				
5.0mm				

AF101-3D
multi unit digital analog

EF101-N
multi unit transfer

LF101
multi unit abutment screw

SF101-N
multi unit intra oral scanbody

BF101-N
multi unit base

ZF101-N
multi unit temporary abutment

MF101-N
multi unit healing cap

AIOF101-N
multi unit AIO

BEGO

Platform diameter
5.1

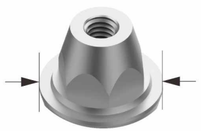

N= Non-hex
H= Hex

multi unit screw interface: H1.25

screwdriver interface: 3.25 mm

System: **Model:** 3.25-3.75 **Platform diameter:** 5.1

Angulated G/H:	0°	20°	30°	35°
1.0mm	F034510010			
1.5mm				
2.0mm				
2.5mm				
3.0mm	F034510030			
3.5mm				
4.0mm		F034512040	F034513040	

System: **Model:** 4.1 **Platform diameter:** 5.1

Angulated G/H:	0°	20°	30°	35°
1.0mm	F035510010			
1.5mm				
2.0mm				
2.5mm				
3.0mm	F035510030			
3.5mm				
4.0mm		F035512040	F035513040	

/
multi unit digital analog

/
multi unit transfer

/
multi unit abutment screw

/
multi unit intra oral scanbody

/
multi unit base

/
multi unit temporary abutment

/
multi unit healing cap

/
multi unit AIO

BEGO

Platform diameter
5.1

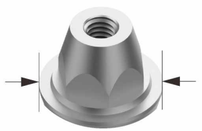

N= Non-hex
H= Hex

multi unit screw interface: H1.25

screwdriver interface: 3.25 mm

System: **Model:** 4.5 **Platform diameter:** 5.1

Angulated G/H:	0°	20°	30°	35°
1.0mm	F036510010			
1.5mm				
2.0mm				
2.5mm				
3.0mm	F036510030			
3.5mm				
4.0mm		F036512040	F036513040	

System: **Model:** **Platform diameter:**

Angulated G/H:	0°	17°	30°	35°
1.0mm				
1.5mm				
2.0mm				
2.5mm				
3.0mm				
3.5mm				
4.0mm				
5.0mm				

/
multi unit digital analog

/
multi unit transfer

/
multi unit abutment screw

/
multi unit intra oral scanbody

/
multi unit base

/
multi unit temporary abutment

/
multi unit healing cap

/
multi unit AIO

ZIMMER

Platform diameter

4 .5

N= Non-hex
H= Hex

multi unit screw interface H1.25

System: Tapered Screw-Vent **Model:** 3.5 **Platform diameter:** 4.5

Angulated G/H:	0°	17°	30°	35°
0.8mm	F025450008			
1.5mm				
2.0mm	F025450020			
2.5mm				
3.0mm	F025450030			
3.5mm				
4.0mm	F025450040			
5.0mm	F025450050			

System: **Model:** **Platform diameter:**

Angulated G/H:	0°	17°	30°	35°
1.0mm				
1.5mm				
2.0mm				
2.5mm				
3.0mm				
3.5mm				
4.0mm				
5.0mm				

AF025-3D
multi unit digital analog

EF025-N
multi unit transfer

LF025
multi unit abutment screw

SF025-N
multi unit intra oral scanbody

BF025-N
multi unit base

ZF025-N
multi unit temporary abutment

MF025-N
multi unit healing cap

AIOF025-N
multi unit AIO

CLC

Platform diameter

4.2

multi unit screw interface H1.28 N= Non-hex H= Hex

System: Conic **Model:** **Platform diameter:** 4.2

Angulated G/H:	0°	17°	30°	40°
1.0mm				
1.5mm				
2.0mm	F171420020			
2.5mm				
3.0mm	F171420030			
3.5mm				
4.0mm	F171420040			
6.0mm	F171420060			

Platform diameter

4.0

System: Conic **Model:** **Platform diameter:** 4.0

Angulated G/H:	0°	17°	30°	35°
1.0mm		F171-1401710	F171-1403010	
1.5mm				
2.0mm		F171-1401720	F171-1403020	
2.5mm				
3.0mm				
3.5mm				
4.0mm				
5.0mm				

/
multi unit digital analog

/
multi unit transfer

/
multi unit abutment screw

/
multi unit intra oral scanbody

/
multi unit base

/
multi unit temporary abutment

/
multi unit healing cap

/
multi unit AIO

SIC

Platform diameter
5.0

N= Non-hex
H= Hex

multi unit screw interface: H1.20

screwdriver interface: 3.0mm

System: ace/max Model: 3.3 Platform diameter: 5.0

Angulated G/H:	0°	16°	30°	35°
1.0mm				
1.5mm	F044500015	F044501615	F044503015	
2.0mm				
2.5mm				
3.0mm	F044500030	F044501630		
3.5mm				
4.0mm				
5.0mm				

System: ace/max/tapered Model: 4.2 Platform diameter: 5.0

Angulated G/H:	0°	16°	30°	35°
1.0mm				
1.5mm	F045500015	F045501615	F045503015	
2.0mm				
2.5mm				
3.0mm	F045500030	F045501630	F045503030	
3.5mm				
4.0mm				
5.0mm				

AF044-3D
multi unit digital analog

EF044-N
multi unit transfer

LF044
multi unit abutment screw

SF044-N
multi unit intra oral scanbody

BF044-N
multi unit base

ZF044-N
multi unit temporary abutment

MF044-N
multi unit healing cap

AIOF044-N
multi unit AIO

ASTRA

Platform diameter
3.6

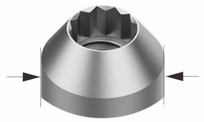

N= Non-hex
H= Hex

multi unit screw interface: H1.28

screwdriver interface: 1.75 mm

System: EV Uni Model: 3.0 Platform diameter: 3.6

Angulated G/H:	0°	15°	30°	0°(66°)
1.0mm				
1.5mm				
2.0mm	F119360020			
2.5mm				
3.0mm	F119360030			
3.5mm				
4.0mm				
5.0mm	F119360050			

System: EV Uni Model: 3.6 Platform diameter: 3.6

Angulated G/H:	0°	17°	30°	0°(66°)
1.0mm	F120360010			
1.5mm				
2.0mm	F120360020			
2.5mm				
3.0mm	F120360030			
3.5mm				
4.0mm				
5.0mm	F120360050			

/
multi unit digital analog

/
multi unit transfer

/
multi unit abutment screw

/
multi unit intra oral scanbody

/
multi unit base

/
multi unit temporary abutment

/
multi unit healing cap

/
multi unit AIO

ASTRA

Platform diameter

3.6

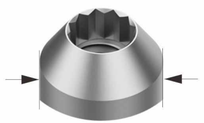

N= Non-hex

H= Hex

multi unit screw interface: H1.28

screwdriver interface: 1.75 mm

System: EV Uni | Model: 4.2 | Platform diameter: 3.6

Angulated / G/H:	0°	15°	30°	0°(66°)
1.0mm	F121360010			
1.5mm				
2.0mm	F121360020			
2.5mm				
3.0mm	F121360030			
3.5mm				
4.0mm				
5.0mm	F121360050			

System: EV Uni | Model: 4.8 | Platform diameter: 3.6

Angulated / G/H:	0°	17°	30°	0°(66°)
1.0mm	F122360010			
1.5mm				
2.0mm	F122360020			
2.5mm				
3.0mm	F122360030			
3.5mm				
4.0mm				
5.0mm	F122360050			

/ multi unit digital analog

/ multi unit transfer

/ multi unit abutment screw

/ multi unit intra oral scanbody

/ multi unit base

/ multi unit temporary abutment

/ multi unit healing cap

/ multi unit AIO

ASTRA

Platform diameter

3.6

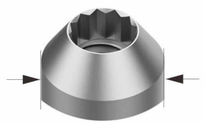

N= Non-hex

H= Hex

multi unit screw interface: H1.28

screwdriver interface: 1.75 mm

System: EV Uni | Model: 5.4 | Platform diameter: 3.6

Angulated / G/H:	0°	15°	30°	0°(66°)
1.0mm	F123360010			
1.5mm				
2.0mm	F123360020			
2.5mm				
3.0mm	F123360030			
3.5mm				
4.0mm				
5.0mm	F123360050			

System: | Model: | Platform diameter:

Angulated / G/H:	0°	17°	30°	0°(66°)
1.0mm				
1.5mm				
2.0mm				
2.5mm				
3.0mm				
3.5mm				
4.0mm				
5.0mm				

/ multi unit digital analog

/ multi unit transfer

/ multi unit abutment screw

/ multi unit intra oral scanbody

/ multi unit base

/ multi unit temporary abutment

/ multi unit healing cap

/ multi unit AIO

ASTRA

System: TX Uni | Model: 3.5-4.0 | Platform diameter: 3.5

Angulated G/H:	0°(20°)	0°(45°)
0.5mm	F042350005	F042-1350005
1.0mm	F042350010	F042-1350010
2.0mm	F042350020	F042-1350020
2.5mm		
3.0mm		
4.0mm	F042350040	F042-1350040
6.0mm	F042350060	F042-1350060
8.0mm	F042350080	F042-1350080

N= Non-hex
H= Hex

Platform diameter
3 .5

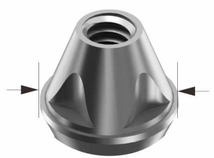

F042/F043

AF042-3D
multi unit digital analog

/
multi unit transfer

LF042
multi unit abutment screw

SF042-N
multi unit intra oral scanbody

BF042-N
multi unit base

ZF042-N
multi unit temporary abutment

MF042-N
multi unit healing cap

/
multi unit AIO

Platform diameter
3 .5

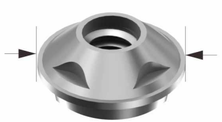

F042-1/F043-1

AF042-1-3D
multi unit digital analog

/
multi unit transfer

LF042
multi unit abutment screw

SF042-1-N
multi unit intra oral scanbody

BF042-1-N
multi unit base

ZF042-1-N
multi unit temporary abutment

MF042-1-N
multi unit healing cap

/
multi unit AIO

MY Digital Implant

ASTRA

System: TX Uni | Model: 4.5-5.0 | Platform diameter: 3.5

multi unit screw interface

screwdriver interface

Angulated G/H:	0°(20°)	0°(45°)
0.5mm	F043350005	F043-1350005
1.0mm	F043350010	F043-1350010
2.0mm	F043350020	F043-1350020
2.5mm		
3.0mm		
4.0mm	F043350040	F043-1350040
6.0mm	F043350060	F043-1350060
8.0mm	F043350080	F043-1350080

ASTRA

Platform diameter

4.8

System: EV Multibase | Model: 3.6 | Platform diameter: 4.8

Angulated / G/H:	0°	17°	30°	0°(66°)
1.0mm				
1.5mm	F120-1480015	F120-1481715	F120-1483015	
2.0mm				
2.5mm	F120-1480025	F120-1481725	F120-1483025	
3.0mm				
3.5mm	F120-1480035			
4.0mm				
5.0mm				

N=Non-hex
H=Hex

multi unit screw interface: H1.25

screwdriver interface: 1.75 mm

System: EV Multibase | Model: 4.2 | Platform diameter: 4.8

Angulated / G/H:	0°	17°	30°	0°(66°)
1.0mm				
1.5mm	F121-1480015	F121-1481715	F121-1483015	
2.0mm				
2.5mm	F121-1480025	F121-1481725	F121-1483025	
3.0mm				
3.5mm	F121-1480035			
4.0mm				
5.0mm				

/
multi unit digital analog

/
multi unit transfer

/
multi unit abutment screw

/
multi unit intra oral scanbody

/
multi unit base

/
multi unit temporary abutment

/
multi unit healing cap

/
multi unit AIO

ASTRA

Platform diameter

4.8

System: EV Multibase | Model: 4.8 | Platform diameter: 4.8

Angulated / G/H:	0°	17°	30°	0°(66°)
1.0mm				
1.5mm	F122-1480015	F122-1481715	F122-1483015	
2.0mm				
2.5mm	F122-1480025	F122-1481725	F122-1483025	
3.0mm				
3.5mm	F122-1480035			
4.0mm				
5.0mm				

N=Non-hex
H=Hex

multi unit screw interface: H1.25

screwdriver interface: 1.75 mm

System: / | Model: / | Platform diameter: /

Angulated / G/H:	0°	17°	30°	0°(66°)
1.0mm				
1.5mm				
2.0mm				
2.5mm				
3.0mm				
3.5mm				
4.0mm				
5.0mm				

/
multi unit digital analog

/
multi unit transfer

/
multi unit abutment screw

/
multi unit intra oral scanbody

/
multi unit base

/
multi unit temporary abutment

/
multi unit healing cap

/
multi unit AIO

CAMLOG

Platform diameter

4.3

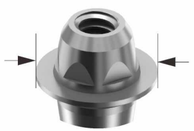

N= Non-hex
H= Hex

multi unit screw interface: H1.28

screwdriver interface: 2.7mm

System: Conelog (COMFOUR™) **Model: 3.3** **Platform diameter: 4.3**

Angulated / G/H:	0°	17°	30°	35°
1.0mm	F207430010			
1.5mm				
2.0mm				
2.5mm	F207430025	F207431725A/F207431725B	F207433025A/F207433025B	
3.0mm				
3.5mm				
4.0mm		F207431740A/F207431740B	F207433040A/F207433040B	
5.0mm				

System: Conelog (COMFOUR™) **Model: 3.8** **Platform diameter: 4.3**

Angulated / G/H:	0°	17°	30°	35°
1.0mm	F208430010			
1.5mm				
2.0mm				
2.5mm	F208430025	F208431725A/F208431725B	F208431740A/F208431740B	
3.0mm				
3.5mm				
4.0mm	F208430040	F208431740A/F208431740B	F208433040A/F208433040B	
5.0mm				

AF207-3D
multi unit digital analog

EF207-N
multi unit transfer

LF207
multi unit abutment screw

SF207-N
multi unit intra oral scanbody

BF207-N
multi unit base

ZF207-N
multi unit temporary abutment

MF207-N
multi unit healing cap

/
multi unit AIO

CAMLOG

Platform diameter

4.3

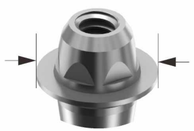

N= Non-hex
H= Hex

multi unit screw interface: H1.28

screwdriver interface: 2.7mm

System: Conelog (COMFOUR™) **Model: 4.3** **Platform diameter: 4.3**

Angulated / G/H:	0°	17°	30°	35°
1.0mm	F209430010			
1.5mm				
2.0mm				
2.5mm	F209430025	F209431725A/F209431725B	F209433025A/F209433025B	
3.0mm				
3.5mm				
4.0mm	F209430040	F209431740A/F209431740B	F209433040A/F209433040B	
5.0mm				

System: **Model:** **Platform diameter:**

Angulated / G/H:	0°	17°	30°	35°
1.0mm				
1.5mm				
2.0mm				
2.5mm				
3.0mm				
3.5mm				
4.0mm				
5.0mm				

AF207-3D
multi unit digital analog

EF207-N
multi unit transfer

LF207
multi unit abutment screw

SF207-N
multi unit intra oral scanbody

BF207-N
multi unit base

ZF207-N
multi unit temporary abutment

MF207-N
multi unit healing cap

/
multi unit AIO

CAMLOG

Platform diameter

6.0

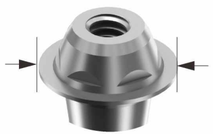

N=Non-hex
H=Hex

multi unit screw interface H1.28

screwdriver interface 4.2mm

System: Conelog (COMFOUR™) **Model: 5.0** **Platform diameter: 6.0**

Angulated / G/H:	0°	17°	30°	35°
1.0mm	F210600010			
1.5mm				
2.0mm				
2.5mm	F210600025	F210601725A/F210601725B	F210603025A/F210603025B	
3.0mm				
3.5mm				
4.0mm	F210600040	F210601740A/F210601740B	F210603040A/F210603040B	
5.0mm				

System: / **Model: /** **Platform diameter: /**

Angulated / G/H:	0°	17°	30°	35°
1.0mm				
1.5mm				
2.0mm				
2.5mm				
3.0mm				
3.5mm				
4.0mm				
5.0mm				

AF210-3D
multi unit digital analog

EF210-N
multi unit transfer

LF210
multi unit abutment screw

SF210-N
multi unit intra oral scanbody

BF210-N
multi unit base

ZF210-N
multi unit temporary abutment

MF210-N
multi unit healing cap

/
multi unit AIO

CAMLOG

Platform diameter

6.0

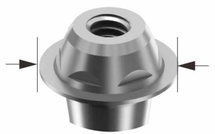

N=Non-hex
H=Hex

multi unit screw interface H1.28

screwdriver interface 4.2mm

System: Camlog (COMFOUR™) **Model: 5.0** **Platform diameter: 6.0**

Angulated / G/H:	0°	17°	30°	35°
0.5mm	F059600005			
1.5mm				
2.0mm	F059600020			
2.5mm		F059601725A/F059601725B	F059603035A/F059603035B	
3.0mm				
3.5mm				
4.0mm	F059600040	F059601740A/F059601740B	F059603050A/F059603050B	
5.0mm				

System: / **Model: /** **Platform diameter: /**

Angulated / G/H:	0°	17°	30°	35°
1.0mm				
1.5mm				
2.0mm				
2.5mm				
3.0mm				
3.5mm				
4.0mm				
5.0mm				

AF210-3D
multi unit digital analog

EF210-N
multi unit transfer

LF210
multi unit abutment screw

SF210-N
multi unit intra oral scanbody

BF210-N
multi unit base

ZF210-N
multi unit temporary abutment

MF210-N
multi unit healing cap

/
multi unit AIO

CAMLOG

Platform diameter

4.3

N=Non-hex
H=Hex

multi unit screw interface: H1.28

screwdriver interface: 2.7mm

System: Camlog (COMFOUR™) **Model: 3.3** **Platform diameter: 4.3**

Angulated / G/H:	0°	17°	30°	35°
0.5mm	F156430005			
1.5mm				
2.0mm	F156430020			
2.5mm		F156431725A/F156431725B	F156433025A/F156433025B	
3.0mm				
3.5mm				
4.0mm		F156431740A/F156431740B	F156433040A/F156433040B	
5.0mm				

System: Camlog (COMFOUR™) **Model: 3.8** **Platform diameter: 4.3**

Angulated / G/H:	0°	17°	30°	35°
0.5mm	F057430005			
1.5mm				
2.0mm	F057430020			
2.5mm		F057431725A/F057431725B	F057433025A/F057433025B	
3.0mm				
3.5mm				
4.0mm	F057430040	F057431740A/F057431740B	F057433040A/F057433040B	
5.0mm				

AF207-3D
multi unit digital analog

EF207-N
multi unit transfer

LF207
multi unit abutment screw

SF207-N
multi unit intra oral scanbody

BF207-N
multi unit base

ZF207-N
multi unit temporary abutment

MF207-N
multi unit healing cap

/
multi unit AIO

CAMLOG

Platform diameter

4.3

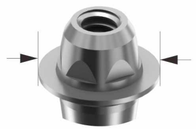

N=Non-hex
H=Hex

multi unit screw interface: H1.28

screwdriver interface: 2.7mm

System: Camlog (COMFOUR™) **Model: 4.3** **Platform diameter: 4.3**

Angulated / G/H:	0°	17°	30°	35°
0.5mm	F058430005			
1.5mm				
2.0mm	F058430020			
2.5mm		F058431725A/F058431725B	F058433025A/F058433025B	
3.0mm				
3.5mm				
4.0mm	F058430040	F058431740A/F058431740B	F058433040A/F058433040B	
5.0mm				

System: / **Model: /** **Platform diameter: /**

Angulated / G/H:	0°	17°	30°	35°
1.0mm				
1.5mm				
2.0mm				
2.5mm				
3.0mm				
3.5mm				
4.0mm				
5.0mm				

AF207-3D
multi unit digital analog

EF207-N
multi unit transfer

LF207
multi unit abutment screw

SF207-N
multi unit intra oral scanbody

BF207-N
multi unit base

ZF207-N
multi unit temporary abutment

MF207-N
multi unit healing cap

/
multi unit AIO

Datsing

Platform diameter

5.0

N=Non-hex
H=Hex

multi unit screw interface H1.20

screwdriver interface 2.4mm

System: I **Model: M** **Platform diameter: 5.0**

Angulated / G/H:	0°	17°	30°	35°
1.0mm	F169500010			
2.0mm	F169500020			
2.5mm		F169501725		
3.0mm	F169500030			
3.5mm		F169501735	F169503035	
4.0mm	F169500040			
4.5mm		F169501745	F169503045	
5.5mm		F169501755	F169503055	

System: I **Model: R** **Platform diameter: 5.0**

Angulated / G/H:	0°	17°	30°	35°
1.0mm	F170500010			
2.0mm	F170500020			
2.5mm		F170501725		
3.0mm	F170500030			
3.5mm		F170501735	F170503035	
4.0mm	F170500040			
4.5mm		F170501745	F170503045	
5.5mm		F170501755	F170503055	

AF169-3D
multi unit digital analog

/
multi unit transfer

LF169
multi unit abutment screw

SF169-N
multi unit intra oral scanbody

BF169-N
multi unit base

ZF169-N
multi unit temporary abutment

MF169-N
multi unit healing cap

AIOF169-N
multi unit AIO

NEODENT

Platform diameter

4.8

N=Non-hex
H=Hex

multi unit screw interface T1.2

System: GM **Model: /** **Platform diameter: 4.8**

Angulated / G/H:	0°	17°	30°	35°
0.8mm	F19748008			
1.5mm	F19748015	F197481715	F197483015	
2.5mm	F19748025	F197481725	F197483025	
3.0mm				
3.5mm	F19748035	F197481735	F197483035	
4.0mm				
4.5mm	F19748045			
5.5mm	F19748055			

System: / **Model: /** **Platform diameter: /**

Angulated / G/H:	0°	17°	30°	35°
1.0mm				
2.0mm				
2.5mm				
3.0mm				
3.5mm				
4.0mm				
4.5mm				
5.5mm				

/
multi unit digital analog

/
multi unit transfer

/
multi unit abutment screw

/
multi unit intra oral scanbody

/
multi unit base

/
multi unit temporary abutment

/
multi unit healing cap

/
multi unit AIO

Anthogyr

System: Multi-Unit abutments **Model:** Ø4.0 **Platform diameter:** 4.0

Platform diameter
4.0

N= Non-hex
H= Hex

multi unit screw interface H1.20

screwdriver interface H2.0 mm

Angulated G/H:	0°	15°	30°	35°
1.0mm				
1.5mm	F050-3400015			
2.0mm				
2.5mm	F050-3400025			
3.0mm				
3.5mm	F050-3400035			
4.5mm	F050-3400045			
5.0mm				

System: **Model:** **Platform diameter:**

Angulated G/H:	0°	17°	30°	35°
1.0mm				
1.5mm				
2.0mm				
2.5mm				
3.0mm				
3.5mm				
4.0mm				
5.0mm				

/
multi unit digital analog

/
multi unit transfer

/
multi unit abutment screw

/
multi unit intra oral scanbody

/
multi unit base

/
multi unit temporary abutment

/
multi unit healing cap

/
multi unit AIO

Anthogyr

System: Multi-Unit abutments **Model:** Ø4.8 **Platform diameter:** 4.8

Platform diameter
4.8

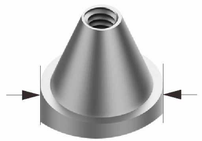

N= Non-hex
H= Hex

multi unit screw interface H1.20

Angulated G/H:	0°	18°	30°	35°
1.0mm				
1.5mm	F050-2480015	F050-2481815	F050-2483015	
2.0mm				
2.5mm	F050-2480025	F050-2481825	F050-2483025	
3.0mm				
3.5mm	F050-2480035	F050-2481835	F050-2483035	
4.0mm				
5.0mm	F050-2480045			

System: **Model:** **Platform diameter:**

Angulated G/H:	0°	17°	30°	35°
1.0mm				
1.5mm				
2.0mm				
2.5mm				
3.0mm				
3.5mm				
4.0mm				
5.0mm				

/
multi unit digital analog

/
multi unit transfer

/
multi unit abutment screw

/
multi unit intra oral scanbody

/
multi unit base

/
multi unit temporary abutment

/
multi unit healing cap

/
multi unit AIO

Zuga

Platform diameter

4.8

N= Non-hex
H= Hex

multi unit screw interface: H1.35

screwdriver interface: H2.0 mm

System: Model: Platform diameter: 4.8

Angulated G/H:	0°	17°	30°	35°
1.0mm				
1.5mm	F147480015			
2.0mm				
2.5mm	F147480025	F147481725		
3.0mm				
3.5mm	F147480035	F147481735	F147483035	
4.0mm				
4.5mm	F147480045		F147483045	

System: Model: Platform diameter:

Angulated G/H:	0°	17°	30°	35°
1.0mm				
1.5mm				
2.0mm				
2.5mm				
3.0mm				
3.5mm				
4.0mm				
5.0mm				

/
multi unit digital analog

/
multi unit transfer

/
multi unit abutment screw

/
multi unit intra oral scanbody

/
multi unit base

/
multi unit temporary abutment

/
multi unit healing cap

/
multi unit AIO

ANKYLOS

Platform diameter

4.2

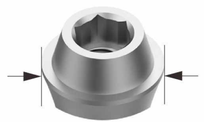

N= Non-hex
H= Hex

multi unit screw interface: H1.0

screwdriver interface: 1.8 mm

System: C Model: Platform diameter: 4.2

Angulated G/H:	0°	15°	30°	35°
0.75mm	F051420008			
1.5mm	F051420015			
2.0mm				
2.5mm				
3.0mm	F051420030			
3.5mm				
4.0mm				
4.5mm	F051420045			

System: Model: Platform diameter:

Angulated G/H:	0°	17°	30°	35°
1.0mm				
1.5mm				
2.0mm				
2.5mm				
3.0mm				
3.5mm				
4.0mm				
5.0mm				

/
multi unit digital analog

/
multi unit transfer

/
multi unit abutment screw

/
multi unit intra oral scanbody

/
multi unit base

/
multi unit temporary abutment

/
multi unit healing cap

/
multi unit AIO

NEOSS

Platform diameter

4.0

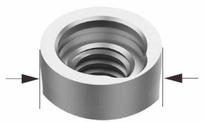

N= Non-hex
H= Hex

multi unit screw interface T1.5

System: Model: R Platform diameter: 4.0

Angulated G/H:	0°	15°	30°	35°
1.0mm				
1.5mm	F163400015			
2.0mm				
2.5mm				
3.0mm	F163400030			
3.5mm				
4.0mm	F163400040			
5.0mm				

System: Model: Platform diameter:

Angulated G/H:	0°	17°	30°	35°
1.0mm				
1.5mm				
2.0mm				
2.5mm				
3.0mm				
3.5mm				
4.0mm				
5.0mm				

/
multi unit digital analog

/
multi unit transfer

/
multi unit abutment screw

/
multi unit intra oral scanbody

/
multi unit base

/
multi unit temporary abutment

/
multi unit healing cap

/
multi unit AIO

WEGO

Platform diameter

5.0

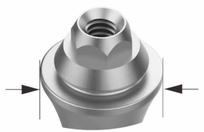

N= Non-hex
H= Hex

multi unit screw interface H1.30

screwdriver interface H2.3 mm

System: Model: N Platform diameter: 5.0

Angulated G/H:	0°	17°	30°	35°
1.0mm				
1.5mm	F125500015			
2.0mm				
2.5mm		F125501725		
3.0mm	F125500030			
3.5mm		F125501735	F125503035	
4.5mm	F125500045		F125503045	
5.0mm				

System: Model: R Platform diameter: 5.0

Angulated G/H:	0°	17°	30°	35°
1.0mm				
1.5mm	F126500015			
2.0mm				
2.5mm		F126501725		
3.0mm	F126500030			
3.5mm		F126501735	F126503035	
4.0mm	F126500045		F126503045	
5.0mm				

/
multi unit digital analog

/
multi unit transfer

/
multi unit abutment screw

/
multi unit intra oral scanbody

/
multi unit base

/
multi unit temporary abutment

/
multi unit healing cap

/
multi unit AIO

Bredent

Platform diameter
5.6

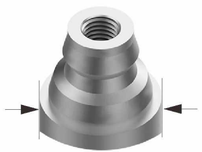

N= Non-hex
H= Hex

multi unit screw interface

System: SKY **Model: FF** **Platform diameter: 5.6**

Angulated G/H:	0°	17.5°	30°	35°
1.0mm	F218560010			F218563510
1.8mm				F218563518
2.0mm	F218560020	F218561720		
2.5mm				
3.0mm				
3.6mm		F218561736		
4.0mm	F218560040			
5.0mm				

System: **Model:** **Platform diameter:**

Angulated G/H:	0°	17°	30°	35°
1.0mm				
1.5mm				
2.0mm				
2.5mm				
3.0mm				
3.5mm				
4.0mm				
5.0mm				

/
multi unit digital analog

/
multi unit transfer

/
multi unit abutment screw

/
multi unit intra oral scanbody

/
multi unit base

/
multi unit temporary abutment

/
multi unit healing cap

/
multi unit AIO

Bredent

Platform diameter
4.5

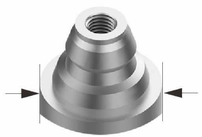

N= Non-hex
H= Hex

multi unit screw interface

System: SKY **Model: UC** **Platform diameter: 4.5**

Angulated G/H:	0°	15°	30°	35°
1.0mm	F217450010			
1.5mm				
2.0mm	F217450020			
2.5mm				
3.0mm	F217450030			
3.5mm				
4.0mm				
5.0mm				

System: **Model:** **Platform diameter:**

Angulated G/H:	0°	17°	30°	35°
1.0mm				
1.5mm				
2.0mm				
2.5mm				
3.0mm				
3.5mm				
4.0mm				
5.0mm				

/
multi unit digital analog

/
multi unit transfer

/
multi unit abutment screw

/
multi unit intra oral scanbody

/
multi unit base

/
multi unit temporary abutment

/
multi unit healing cap

/
multi unit AIO

DIO

Platform diameter

4 .8

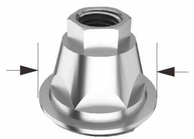

N= Non-hex
H= Hex

multi unit screw interface H1.20

screwdriver interface 2.0mm

System: UF II **Model: R** **Platform diameter: 4.8**

Angulated G/H:	0°	20°	25°	30°
1.0mm				
1.5mm	F033UF480015			
2.0mm				
2.5mm	F033UF480025	F033UF482025/F033UF482025N		
3.0mm				
3.5mm	F033UF480035	F033UF482035/F033UF482035N		F033UF483035/F033UF483035N
4.5mm	F033UF480045	F033UF482045/F033UF482045N		F033UF483045/F033UF483045N
5.5mm		F033UF482055/F033UF482055N		F033UF483055/F033UF483055N

System: **Model:** **Platform diameter:**

Angulated G/H:	0°	17°	30°	35°
1.0mm				
1.5mm				
2.0mm				
2.5mm				
3.0mm				
3.5mm				
4.0mm				
5.0mm				

AF033UF-3D
multi unit digital analog

/
multi unit transfer

LF033UF
multi unit abutment screw

SF033UF-N
multi unit intra oral scanbody

BF033UF-N
multi unit base

ZF033UF-N
multi unit temporary abutment

MF033UF-N
multi unit healing cap

AIOF033UF-N
multi unit AIO

Megagen

Platform diameter

5.0

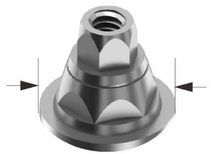

N= Non-hex
H= Hex

multi unit screw interface H1.20

screwdriver interface 2.0mm

System: AnyOne **Model: S-Type** **Platform diameter: 5.0**

Angulated G/H:	0°	17°	29°	35°
1.0mm		F090501710	F090502910	
1.5mm	F090500015			
2.0mm		F090501720	F090502920	
2.5mm	F090500025			
3.0mm		F090501730	F090502930	
3.5mm	F090500035			
4.0mm		F090501740	F090502940	
4.5mm	F090500045			
5.5mm	F090500055			

System: AnyRidge **Model: S-Type** **Platform diameter: 5.0**

Angulated G/H:	0°	17°	29°	35°
1.0mm		F088501710	F088502910	
1.5mm				
2.0mm	F088500020	F088501720	F088502920	
2.5mm				
3.0mm	F088500030	F088501730	F088502930	
3.5mm				
4.0mm	F088500040	F088501740	F088502940	
5.0mm	F088500050			

AF090-3D
multi unit digital analog

EF090-N
multi unit transfer

LF090
multi unit abutment screw

SF090-N
multi unit intra oral scanbody

BF090-N
multi unit base

ZF090-N
multi unit temporary abutment

MF090-N
multi unit healing cap

AIOF090-N
multi unit AIO

Megagen

Platform diameter

4 .8

N=Non-hex
H=Hex

System: AnyOne/AnyRidge/BlueDiamond **Model: N-Type** **Platform diameter: 4.8**

Angulated / G/H:	0°	17°	30°	35°
1.0mm				
1.5mm	F088-148015			
2.0mm				
2.5mm	F088-148025	F088-1481725		
3.0mm				
3.5mm	F088-148035	F088-1481735	F088-1483035	
4.5mm	F088-148045	F088-1481745	F088-1483045	
5.5mm				

System: / **Model: /** **Platform diameter: /**

Angulated / G/H:	0°	17°	30°	35°
1.0mm				
1.5mm				
2.0mm				
2.5mm				
3.0mm				
3.5mm				
4.0mm				
5.0mm				

/
multi unit digital analog

/
multi unit transfer

/
multi unit abutment screw

/
multi unit intra oral scanbody

/
multi unit base

/
multi unit temporary abutment

/
multi unit healing cap

/
multi unit AIO

Antmed

Platform diameter

4.5

N=Non-hex
H=Hex

System: / **Model: /** **Platform diameter: 4.5**

Angulated / G/H:	0°	17°	29°	35°
1.0mm	F302450010			
1.5mm		F302451715		
2.0mm	F302450020	F302451720	F302453020	
2.5mm				
3.0mm	F302450030	F302451730	F302453030	
3.5mm				
4.0mm	F302450040	F302451740	F302453040	
4.5mm				
5.0mm	F302450050	F302451750	F302453050	

System: / **Model: /** **Platform diameter: /**

Angulated / G/H:	0°	17°	29°	35°
1.0mm				
1.5mm				
2.0mm				
2.5mm				
3.0mm				
3.5mm				
4.0mm				
5.0mm				

/
multi unit digital analog

/
multi unit transfer

/
multi unit abutment screw

/
multi unit intra oral scanbody

/
multi unit base

/
multi unit temporary abutment

/
multi unit healing cap

/
multi unit AIO

SNUC

Platform diameter

4 .9

N= Non-hex
H= Hex

multi unit screw interface H1.20

screwdriver interface H2.9 mm

System: AF+AF II Model: R Platform diameter: 4.9

Angulated / G/H:	0°	17°	30°	35°
1.0mm	F16649010			
1.4mm			F166493014/F166493014N	
2.0mm	F16649020			
2.3mm		F166491723/F166491723N		
3.0mm	F16649030			
3.5mm				
4.0mm	F16649040			
5.0mm				

System: AF+AF II Model: M Platform diameter: 4.9

Angulated / G/H:	0°	17°	30°	35°
1.0mm	F165490010			
1.6mm			F165493016/F165493016N	
2.0mm	F165490020			
2.7mm		F165491727/F165491727N		
3.0mm	F165490030			
3.5mm				
4.0mm	F165490040			
5.0mm				

/
multi unit digital analog

/
multi unit transfer

/
multi unit abutment screw

/
multi unit intra oral scanbody

/
multi unit base

/
multi unit temporary abutment

/
multi unit healing cap

/
multi unit AIO

INNO/CWM

Platform diameter

4,5/5,5

N= Non-hex
H= Hex

multi unit screw interface H1.20

screwdriver interface 3.2 mm

System: Model: 45 Platform diameter: 4.5

Angulated / G/H:	0°	15°	30°	35°
1.0mm	F21145010			
1.5mm				
2.0mm	F21145020	F211451520/F211451520-N		
2.5mm				
3.0mm	F21145030	F211451530/F211451530-N	F211453030/F211453030-N	
3.5mm				
4.0mm	F21145040	F211451540/F211451540-N	F211453040/F211453040-N	
5.0mm	F21145050			

System: Model: 55 Platform diameter: 4.5

Angulated / G/H:	0°	15°	30°	35°
1.0mm	F21155010			
1.5mm				
2.0mm	F21155020			
2.5mm				
3.0mm	F21155030	F211551530/F211551530-N	F211553030/F211553030-N	
3.5mm				
4.0mm	F21155040	F211551540/F211551540-N	F211553040/F211553040-N	
5.0mm	F21155050	F211551550/F211551550-N	F211553050/F211553050-N	

/
multi unit digital analog

/
multi unit transfer

/
multi unit abutment screw

/
multi unit intra oral scanbody

/
multi unit base

/
multi unit temporary abutment

/
multi unit healing cap

/
multi unit AIO

DENTIS

Platform diameter

4 .8

N= Non-hex
H= Hex

multi unit screw interface: H1.25

screwdriver interface: 2.0 mm

System: SQ/S-CLEAN **Model: M** **Platform diameter: 4.8**

Angulated G/H:	0°	17°	30°	35°
1.0mm				
1.5mm	F233480015	F233481715	F233483015	
2.0mm				
2.5mm	F233480025	F233481725	F233483025	
3.0mm				
3.5mm	F233480035	F233481735	F233483035	
4.5mm	F233480045	F233481745	F233483045	
5.5mm	F233480055			

System: SQ/S-CLEAN **Model: R** **Platform diameter: 4.8**

Angulated G/H:	0°	17°	30°	35°
1.0mm				
1.5mm	F063480015	F063481715	F063483015	
2.0mm				
2.5mm	F063480025	F063481725	F063483025	
3.0mm				
3.5mm	F063480035	F063481735	F063483035	
4.5mm	F063480045	F063481745	F063483045	
5.5mm	F063480055			

/
multi unit digital analog

/
multi unit transfer

/
multi unit abutment screw

/
multi unit intra oral scanbody

/
multi unit base

/
multi unit temporary abutment

/
multi unit healing cap

/
multi unit AIO

ADIN

Platform diameter

4 .9

N= Non-hex
H= Hex

multi unit screw interface: T1.5

screwdriver interface: 2.0mm

System: Touareg-OS/S **Model: R** **Platform diameter: 4.9**

Angulated G/H:	0°	17°	30°	35°
1.0mm	F158490010			
1.5mm				
2.0mm	F158490020	F158491720		
2.5mm				
3.0mm	F158490030	F158491730	F158493030	
3.5mm				
4.0mm	F158490040		F158493040	
5.0mm	F158490050			

System: CloseFit **Model: NP** **Platform diameter: 4.9**

Angulated G/H:	0°	17°	30°	35°
1.0mm	F160490010			
1.5mm				
2.0mm	F160490020			
2.5mm				
3.0mm	F160490030	F160491730		
3.5mm			F160491735	
4.0mm	F160490040	F160491740		
5.0mm	F160490050		F160491750	

AF158-3D
multi unit digital analog

EF158-N
multi unit transfer

LF158
multi unit abutment screw

SF158-N
multi unit intra oral scanbody

BF158-N
multi unit base

ZF158-N
multi unit temporary abutment

MF158-N
multi unit healing cap

AIOF158-N
multi unit AIO

CANSUN

Platform diameter

5.0

N= Non-hex
H= Hex

multi unit screw interface

screwdriver interface H2.0 mm

System: **Model: M** **Platform diameter: 5.0**

Angulated G/H:	0°	17°	30°	35°
1.0mm				
1.5mm	F185500015			
2.0mm		F185501720		
2.5mm				
3.0mm	F185500030	F185501730	F185503030	
3.5mm				
4.0mm			F185503040	
4.5mm	F185500045			

System: **Model: R** **Platform diameter: 5.0**

Angulated G/H:	0°	17°	30°	35°
1.0mm				
1.5mm	F186500015			
2.0mm		F186501720		
2.5mm				
3.0mm	F186500030	F186501730	F186503030	
3.5mm				
4.0mm			F186503040	
4.5mm	F186500045			

/
multi unit digital analog

/
multi unit transfer

/
multi unit abutment screw

/
multi unit intra oral scanbody

/
multi unit base

/
multi unit temporary abutment

/
multi unit healing cap

/
multi unit AIO

MIS

Platform diameter

4.8

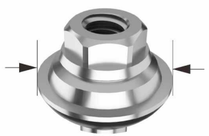

N= Non-hex
H= Hex

multi unit screw interface H1.28

screwdriver interface 2.5mm

System: Seven **Model: SP** **Platform diameter: 4.8**

Angulated G/H:	0°	17°	30°	35°
1.0mm	F008480010	F008481710	F008483010	
1.5mm				
2.0mm	F008480020	F008481720	F008483020	
2.5mm				
3.0mm	F008480030			
3.5mm				
4.0mm	F008480040			
5.0mm	F008480050			

System: Seven **Model: NP** **Platform diameter: 4.8**

Angulated G/H:	0°	17°	30°	35°
1.0mm	F007480010			
1.5mm				
2.0mm	F007480020			
2.5mm				
3.0mm	F007480030			
3.5mm				
4.0mm	F007480040			
5.0mm				

AF008-3D
multi unit digital analog

/
multi unit transfer

LF008
multi unit abutment screw

SF008-N
multi unit intra oral scanbody

BF008-N
multi unit base

ZF008-N
multi unit temporary abutment

MF008-N
multi unit healing cap

AIOF008-N
multi unit AIO

MIS

Platform diameter

4.8

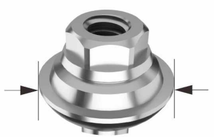

N=Non-hex
H=Hex

multi unit screw interface: H1.28

screwdriver interface: 2.5mm

System: Seven **Model: WP** **Platform diameter: 4.8**

Angulated / G/H:	0°	17°	30°	35°
1.0mm	F009480010	F009481710	F009483010	
1.5mm				
2.0mm		F009481720	F009483020	
2.5mm				
3.0mm	F009480030			
3.5mm				
4.0mm				
5.0mm	F009480050			

System: / **Model: /** **Platform diameter: /**

Angulated / G/H:	0°	17°	30°	35°
1.0mm				
1.5mm				
2.0mm				
2.5mm				
3.0mm				
3.5mm				
4.0mm				
4.5mm				

AF008-3D
multi unit digital analog

/
multi unit transfer

LF008
multi unit abutment screw

SF008-N
multi unit intra oral scanbody

BF008-N
multi unit base

ZF008-N
multi unit temporary abutment

MF008-N
multi unit healing cap

AIOF008-N
multi unit AIO

THOMMEN

Platform diameter

4.8

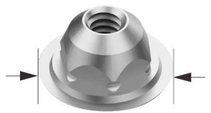

N=Non-hex
H=Hex

multi unit screw interface: H1.20

System: SPI **Model: 3.5** **Platform diameter: 4.8**

Angulated / G/H:	0°	17°	30°	35°
1.0mm				
1.5mm				
2.0mm	F070480020			
2.7mm		F070481727		
3.0mm	F070480030			
3.3mm			F070483033	
4.0mm				
5.0mm				

System: SPI **Model: 4.0** **Platform diameter: 4.8**

Angulated / G/H:	0°	17°	30°	35°
1.0mm				
1.5mm				
2.0mm	F071480020			
2.7mm		F071481727		
3.0mm	F071480030			
3.3mm			F071483033	
4.0mm				
5.0mm				

/
multi unit digital analog

/
multi unit transfer

/
multi unit abutment screw

/
multi unit intra oral scanbody

/
multi unit base

/
multi unit temporary abutment

/
multi unit healing cap

/
multi unit AIO

THOMMEN

Platform diameter

4.8

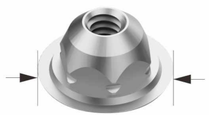

N=Non-hex
H=Hex

multi unit screw interface H1.20

System: SPI **Model: 4.5** **latform diameter: 4.8**

Angulated / G/H:	0°	17°	30°	35°
1.0mm				
1.5mm				
2.0mm	F072480020			
2.7mm		F072481727		
3.0mm	F072480030			
3.3mm			F072483033	
4.0mm				
5.0mm				

System: SPI **Model: 5.0** **Platform diameter: 4.8**

Angulated / G/H:	0°	17°	30°	35°
1.0mm				
1.5mm				
2.0mm	F073480020			
2.7mm		F073481727		
3.0mm	F073480030			
3.3mm			F073483033	
4.0mm				
5.0mm				

/
multi unit digital analog

/
multi unit transfer

/
multi unit abutment screw

/
multi unit intra oral scanbody

/
multi unit base

/
multi unit temporary abutment

/
multi unit healing cap

/
multi unit AIO

THOMMEN

Platform diameter

4.8

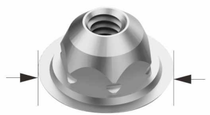

N=Non-hex
H=Hex

multi unit screw interface H1.20

System: SPI **Model: 6.0** **Platform diameter: 4.8**

Angulated / G/H:	0°	17°	30°	35°
1.0mm				
1.5mm				
2.0mm				
2.7mm		F074481727		
3.0mm				
3.3mm			F074483033	
4.0mm				
5.0mm				

System: / **Model: /** **Platform diameter: /**

Angulated / G/H:	0°	17°	30°	35°
1.0mm				
1.5mm				
2.0mm				
2.7mm				
3.0mm				
3.3mm				
4.0mm				
5.0mm				

/
multi unit digital analog

/
multi unit transfer

/
multi unit abutment screw

/
multi unit intra oral scanbody

/
multi unit base

/
multi unit temporary abutment

/
multi unit healing cap

/
multi unit AIO

CORTEX

Platform diameter

5,0

N= Non-hex
H= Hex

multi unit screw interface: H1.25

screwdriver interface: 2.4 mm

System: Conical **Model: NP** **Platform diameter: 5.0**

Angulated G/H:	0°	18°	30°	35°
1.0mm	F19350010	F193501810	F193503010	
1.5mm				
2.0mm	F19350020	F193501820	F193503020	
2.5mm				
3.0mm	F19350030	F193501830	F193503030	
3.5mm				
4.0mm	F19350040	F193501840	F193503040	
5.0mm	F19350050	F193501850	F193503050	

System: Conical **Model: RP** **Platform diameter: 5.0**

Angulated G/H:	0°	18°	30°	35°
1.0mm	F19450010	F194501810	F194503010	
1.5mm				
2.0mm	F19450020	F194501820	F194503020	
2.5mm				
3.0mm	F19450030	F194501830	F194503030	
3.5mm				
4.0mm	F19450040	F194501840	F194503040	
5.0mm	F19450050	F194501850	F194503050	

/
multi unit digital analog

/
multi unit transfer

/
multi unit abutment screw

/
multi unit intra oral scanbody

/
multi unit base

/
multi unit temporary abutment

/
multi unit healing cap

/
multi unit AIO

CORTEX

Platform diameter

5.0

N= Non-hex
H= Hex

multi unit screw interface: H1.25

screwdriver interface: 2.4 mm

System: Conical **Model: WP** **Platform diameter: 5.0**

Angulated G/H:	0°	18°	30°	35°
1.0mm	F19550010	F195501810	F195503010	
1.5mm				
2.0mm	F19550020	F195501820	F195503020	
2.5mm				
3.0mm	F19550030	F195501830	F195503030	
3.5mm				
4.0mm	F19550040	F195501840	F195503040	
5.0mm	F19550050	F195501850	F195503050	

System: Internal Hex **Model:** **Platform diameter: 5.0**

Angulated G/H:	0°	18°	30°	35°
1.0mm	F133500010	F133501810	F133503010	
1.5mm				
2.0mm	F133500020	F133501820	F133503020	
2.5mm				
3.0mm	F133500030	F133501830	F133503030	
3.5mm				
4.0mm	F133500040	F133501840	F133503040	
5.0mm	F133500050	F133501850	F133503050	

/
multi unit digital analog

/
multi unit transfer

/
multi unit abutment screw

/
multi unit intra oral scanbody

/
multi unit base

/
multi unit temporary abutment

/
multi unit healing cap

/
multi unit AIO